

South Quarter corner Section 14, Township 12 North, Range 70 West

CERTIFIED LAND CORNER RECORDATION

DESCRIPTION OF CORNER EVIDENCE FOUND, AND ORIGINAL RECORD (If known)

Original corner was a limestone 18" x 16" x 7" marked 1/4 South in North side
There is an old fence running East and West

DESCRIPTION OF MONUMENT AND ACCESSORIES ESTABLISHED
TO PERPETUATE THE ORIGINAL LOCATION OF THIS CORNER:

Found a stone 5 x 10 x 14 in mound of stone in East - West fence
From corner to ties
West Northwest 90.30 feet to nail and flagging in 8" tree
West Southwest 75.50 feet to nail and flagging in 5" tree
East 14.8 feet to nail and flagging in fence post

SKETCH, WITH COURSE AND DISTANCE TO ADJACENT CORNER IF DETERMINED IN THIS SURVEY.
(May Sketch or Paste Reproduction on Reverse Side.)

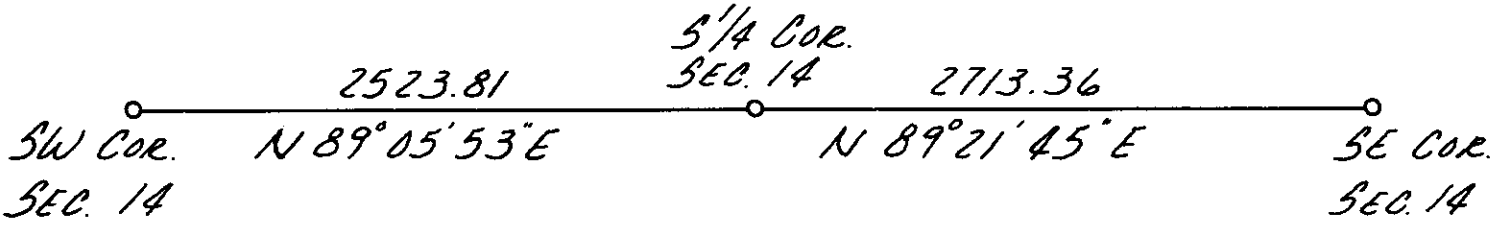

I, Neil M. Kruback certify that I have carefully performed or reviewed the work done on the diagrammed corner as reported on this recordation form and approve the same.

Neil M. Kruback 692
Signature of Surveyor Registration No.

STATE OF WYOMING,
Office of Clerk and Recorder,
County of Taramie

This "corner record" was filed for record on the 18 day of December, 1973, was noted on the cross-index plat and is assigned page No. _____, in book No. _____.

John B. Husman
County Official

| | | | |
|-----------------------------|--------------|--------------------|------|
| Cross Index No. <u>N-19</u> | T. <u>12</u> | R. <u>70W 6thP</u> | Mer. |
| _____ | T. _____ | R. _____ | Mer. |
| _____ | T. _____ | R. _____ | Mer. |
| _____ | T. _____ | R. _____ | Mer. |
| _____ | T. _____ | R. _____ | Mer. |
| _____ | T. _____ | R. _____ | Mer. |
| _____ | T. _____ | R. _____ | Mer. |

2000

Photographed

Indexed *IB*

Posted

Assessor

The State of Wyoming
 County of Laramie

This instrument was filed for record
 at 11:27 o'clock 4 on the
18 day of December,
 A. D. 1973 and duly recorded in
 Book _____ of _____

[Signature]

CLERK OF DISTRICT COURT OF THE
 COUNTY OF LARAMIE, WYOMING